

**Coho Partnership Flow-for-Fish Rebate Program
Application**

The Flow-for-Fish Rebate Program provides small amounts of funding to water users who take action during the drought to benefit flow in the Mill, Mark West, Dutch Bill, and Green Valley Creek watersheds. Water users that release water or install storage tanks to reduce dry season use are eligible.

Landowner Name: _____
Address: _____
Phone No. _____

If your project is a tank storage project, complete only Section 1.

If your project is a flow release project, complete only Section 2.

Section 1. Tank Projects

1. Do you have a diversion from Mill Creek, Mark West Creek, Dutch Bill Creek, or Green Valley Creek (or their tributaries)? Yes No

2. Is the diversion a direct diversion (pump in creek) or from a well? Direct diversion Well

3. Is the project within a Reach of Interest on the map below? Yes No

4. Have you or do you plan to apply for an Emergency Small Domestic Use Registration (ESDU) for the tank storage? Yes No

5. Have you already purchased a tank for the project? Yes No

Note: the program will provide a rebate only for tanks and the ESDU filling fee (\$250); it will not fund plumbing, treatment, etc.

6. Do you accept responsibility for plumbing, maintenance and any necessary water treatment, and future water rights fees? Yes No

7. Have you adopted or will you adopt standard conservation measures (e.g., limiting outdoor irrigation, low flow toilets, aerators, etc.)? Yes No If so, please list the measures:

8. Do you agree **not** to expand your usage with the stored water? Yes No

9. Have you signed a Voluntary Drought Initiative Agreement with the Department of Fish and Wildlife? If so, please include a copy with your application. Yes No

Coho Partnership Flow-for-Fish Rebate Program Application

- 10. Do you accept responsibility for plumbing, maintenance and any necessary water treatment, and future water rights fees? Yes No

- 11. Is your diversion screened? Yes No

- 12. Is the project complete? Yes No
If not, when will the project be complete? _____

- 13. When do you plan to first divert water to storage? _____

- 14. Are any of your neighbors also participating in water conservation projects (reducing diversions, agreeing to rotate when diverting, etc.)? Yes No
If so, what activities?

Section 2. Flow Release Projects

- 1. Will your project release water into Mill Creek, Mark West Creek, Dutch Bill Creek, or Green Valley Creek (or their tributaries)? Yes No

- 2. Is the project within a Reach of Interest on the map below? Yes No

- 3. When is the project expected to be completed? _____

- 4. Have you signed a Voluntary Drought Initiative Agreement with the Department of Fish and Wildlife? If so, please include a copy with your application. Yes No

- 5. Has the project been reviewed by the Department of Fish and Wildlife, National Oceanic and Atmospheric Administration, or Regional Water Quality Control Board? Yes No
If so, please provide the names of the staff contacted:

- 6. Are any of your neighbors also participating in water conservation projects (reducing diversions, agreeing to rotate when diverting, etc.)? Yes No
If so, what activities?

Coho Partnership Flow-for-Fish Rebate Program Application

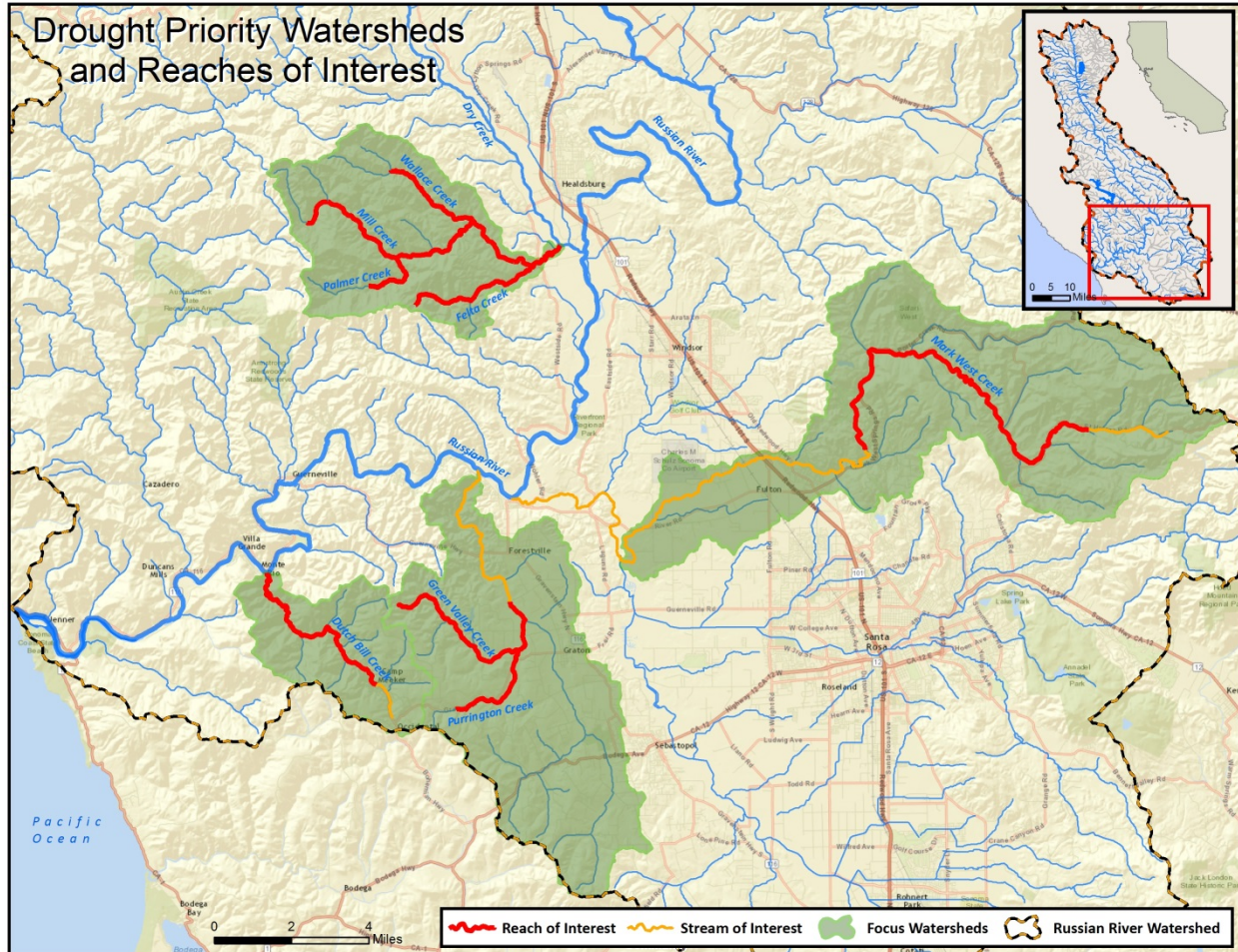

Submittal Instructions

- Submit this application form to: Mary Ann King at mking@tu.org.
- Projects will be ranked based on the criteria above (scored by the Russian River Coho Partnership and Department of Fish and Wildlife) and applicants will be notified if awarded.
- If a tank project is funded, the rebate will be provided to the water user when the ESDU application is filed. The water user must submit receipts for the tanks and photo of the installed project once the project is complete.

Contact Information

Mary Ann King
Trout Unlimited
mking@tu.org
510-649-9987

Justin Bodell
Sonoma RCD
JBodell@sonomarcd.org
707-569-1448

John Green
Gold Ridge RCD
john@goldridgercd.org
707-823-5244